

Postupak konfiguracije ADSL modema TP Link za uslugu moja TV Net

Nakon povezivanja modema svim potrebnim kablovima na računar, linija i napajanje, uključujemo računar. Nakon učitavanja Windowsa kliknemo na „Start“ i odaberemo grupu „Settings“, te „Network Connections“.

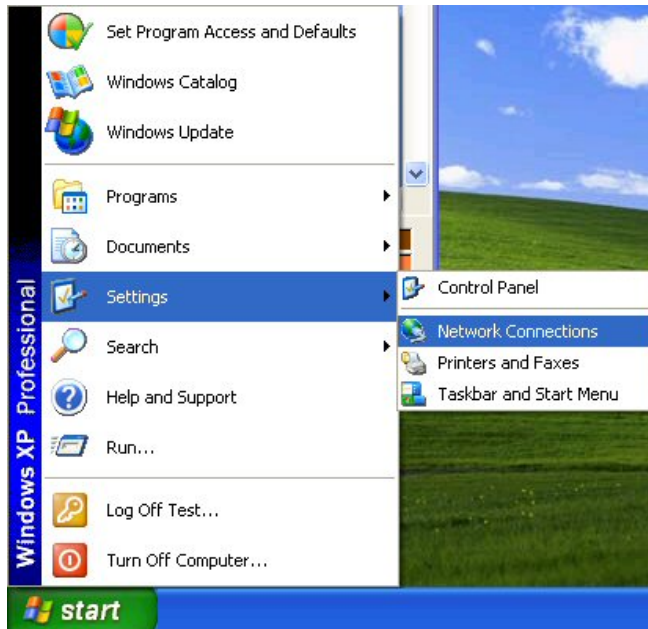

Otvora se prozor sa mrežnim vezama i dobijemo sljedeći prozor:

Ako je „Local Area Connection“ u stanju „Disabled“, kao na slici, desnim tasterom miša kliknemo na ikonicu i odaberemo lijevim tasterom opciju „Enable“.

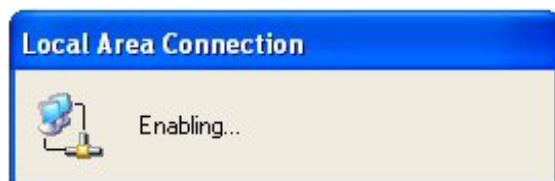

LAN or High-Speed Internet

Intel 21140-Based PCI Fast Ethernet Adapter (Generic)

Nakon aktiviranja mrežne veze „Local Area Connection“ status mrežne konekcije će se promijeniti u „Acquiring Network Address“, a ubrzo i u „Connected“.

Provjerimo Properties u Statusu „Local Area Connection“; potrebno je da označimo opciju „Obtain an IP address automatically“ da bi računar dobio automatski IP adresu od modema putem DHCP:

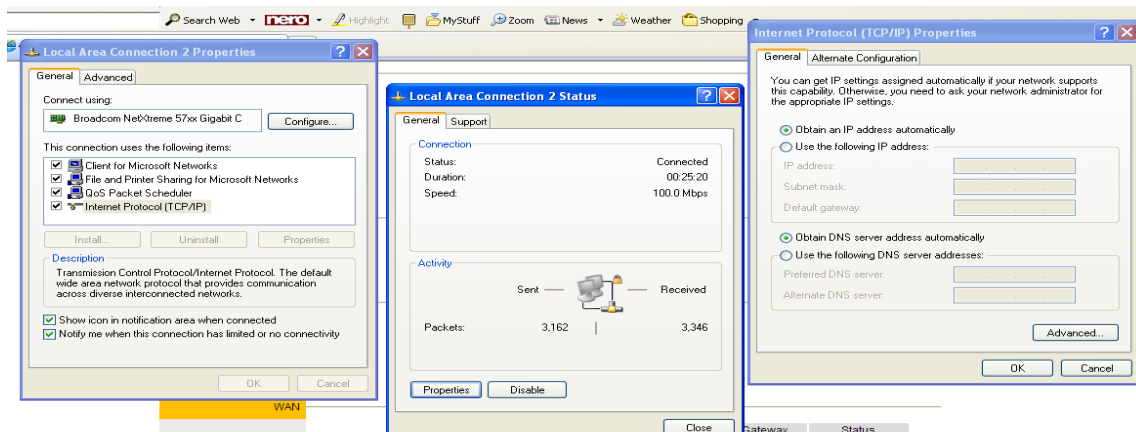

Sljedeći korak je zatvaranje svih otvorenih prozora i pokretanje Internet Explorera ili nekog drugog web browsera.

U prozoru browsera ukucavate IP adresu „192.168.1.1“ u polje „Address“ i pritisnete „Enter“ na tastaturi.

Dobićete prozor sa poljima za unos podataka za pristup modemu. Fabrički podaci su
Username: **admin**
Password: admin

Klikom na **OK** potvrđujete da ste ukucali ispravne podatke za autorizaciju i nakon toga se pojavljuje početna stranica administracije modema.

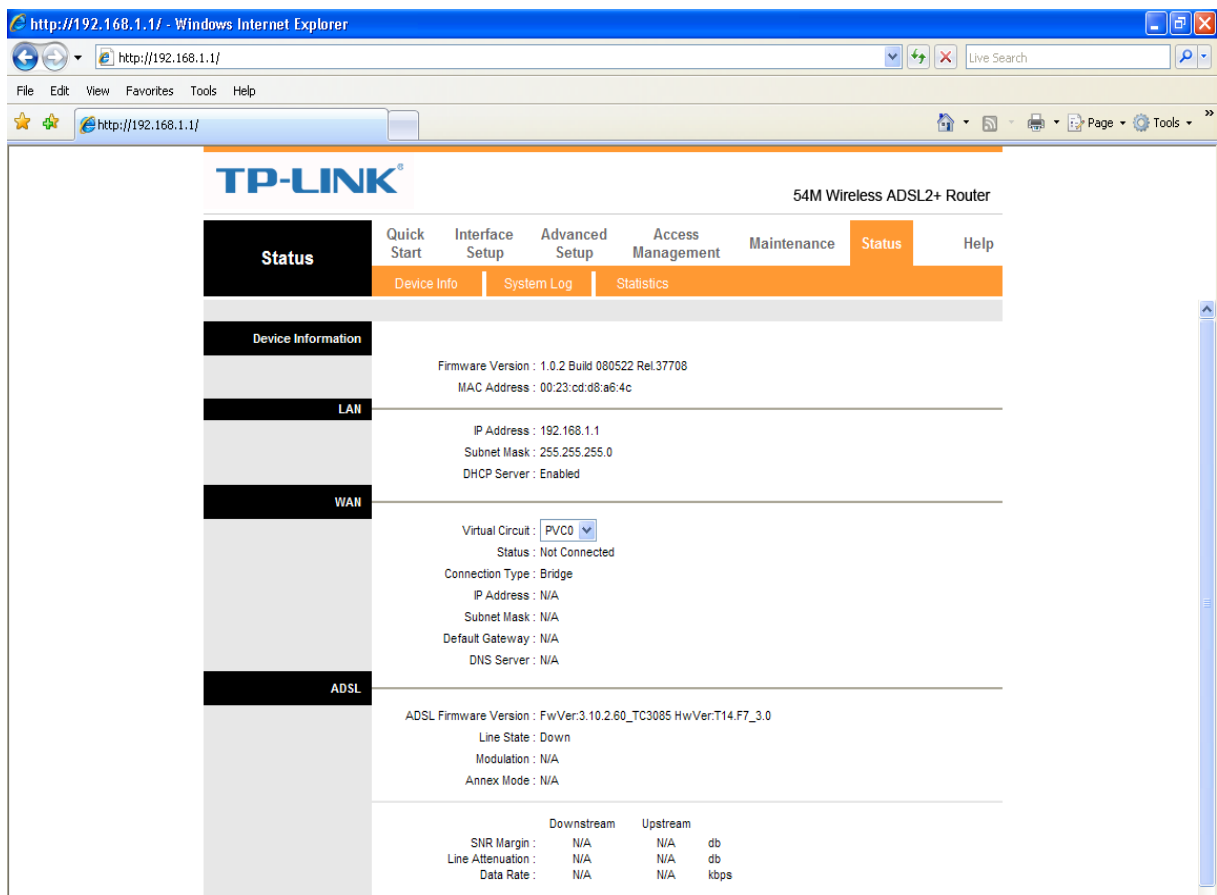

	Downstream	Upstream
SNR Margin :	N/A	N/A db
Line Attenuation :	N/A	N/A db
Data Rate :	N/A	N/A kbps

1. Kreiranje servisnih konekcija

Za konfiguraciju servisnih konekcija za paket **Moja TV Net** na modemu koriste se sljedeći VPI/VCI parametri:

PVC0 8/35 Internet

PVC1 8/40 MojaTV STB1

PVC2 8/50 MojaTV STB2

Konfiguracija se vrši klikom na link **Interface Setup**.

NAPOMENA: Prije konfigurisanja prvog PVC0 8/35 potrebno ga je prvo izbrisati sa pozicije PVC4 na način:

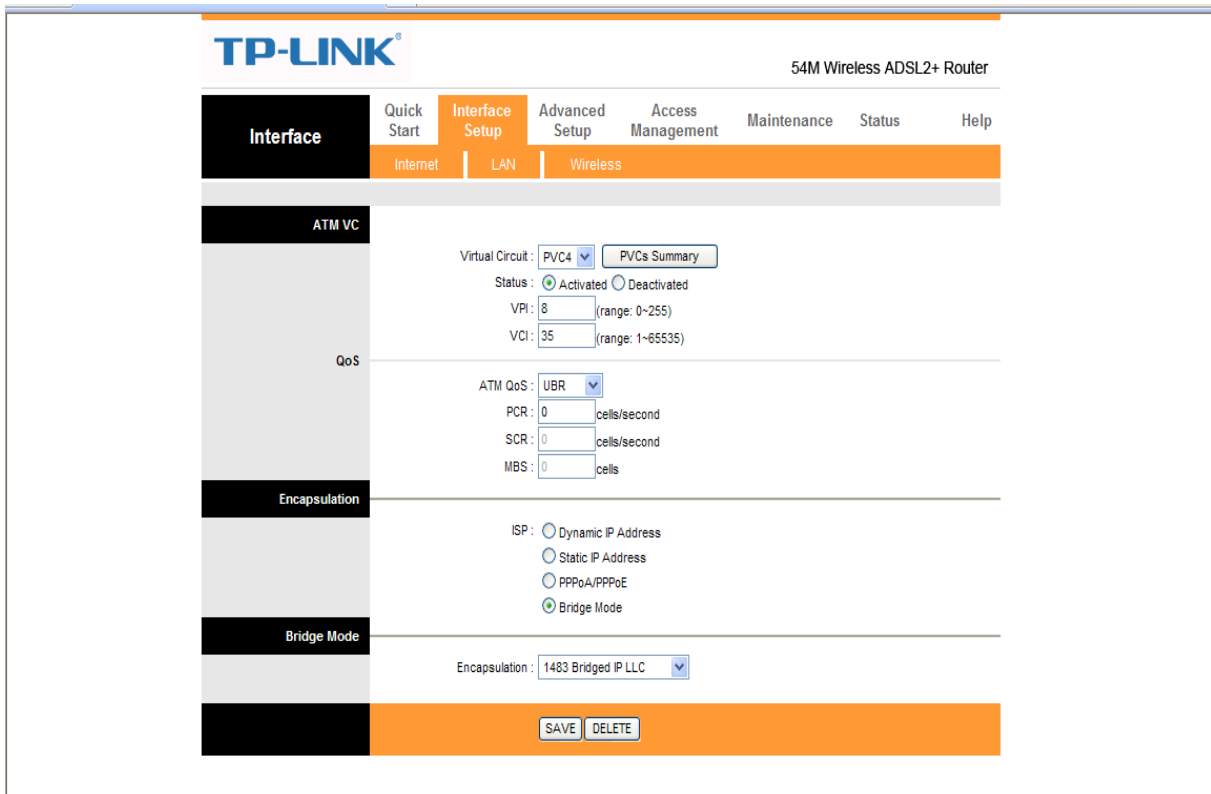

Odaberi Virtual Circuit: PVC4 i kliknuti na **DELETE**.
Novo stanje je prikazano slikom:

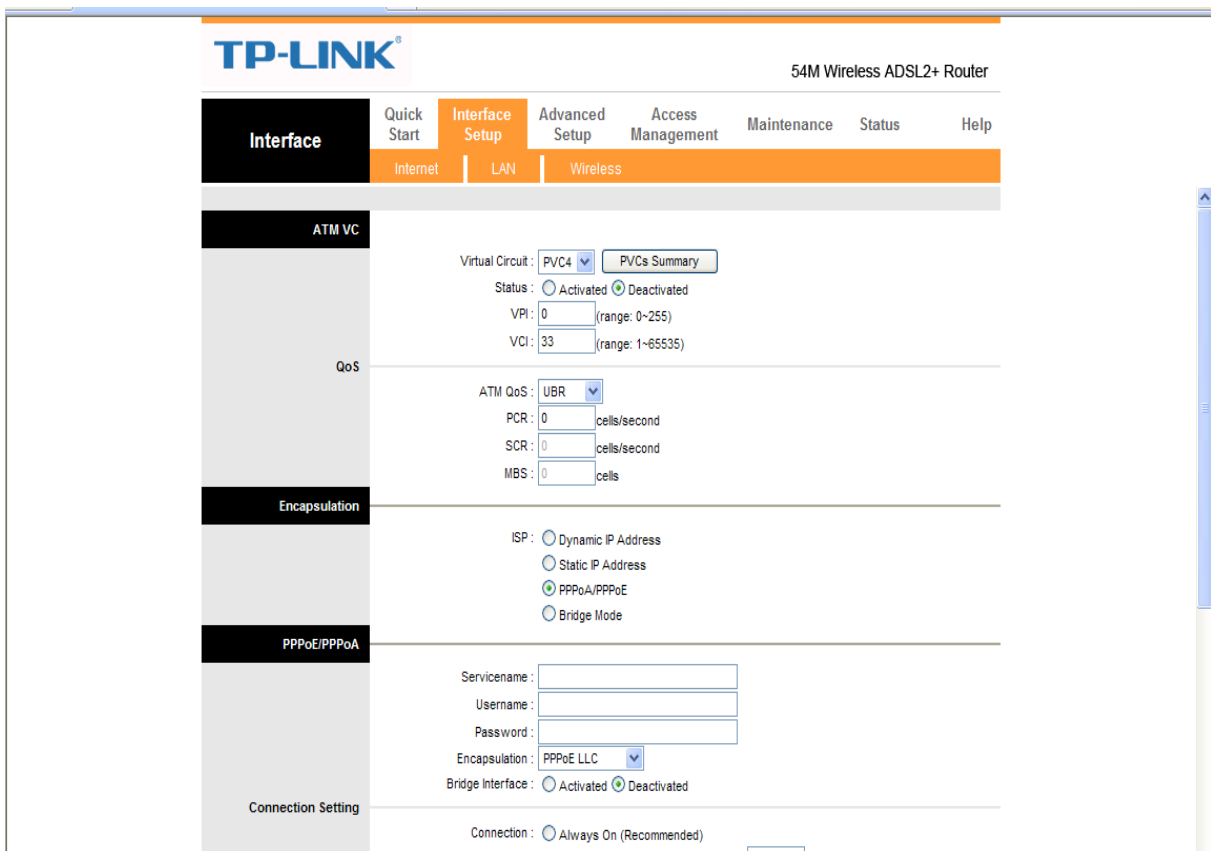

Nakon ove akcije potrebno je nastaviti s popunjavanjem pripadajućih podataka za svaki PVC:

Virtual Circuit: **PVC 0**
Status: **Activated**
VPI: **8**
VCI: **35**
ISP: **Bridge Mode**
Encapsulation: **1483 Bridged IP LLC**
Kliknuti na **SAVE**

Isto uraditi i za PVC1 i PVC2:

Virtual Circuit: **PVC1**
Status: **Activated**
VPI: **8**
VCI: **40**
ISP: **Bridge Mode**
Encapsulation: **1483 Bridged IP LLC**
SAVE

Virtual Circuit: **PVC2**
Status: **Activated**
VPI: **8**
VCI: **50**
ISP: **Bridge Mode**
Encapsulation: **1483 Bridged IP LLC**
SAVE

Kliknuti na PVCs Summary i provjeriti konfigurisane konekcije:

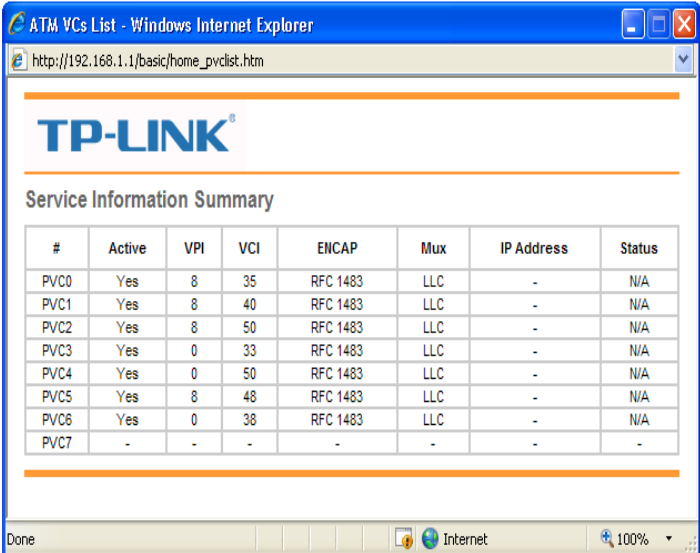

54M Wireless ADSL2+

Maintenance Status

TP-LINK

Service Information Summary

#	Active	VPI	VCI	ENCAP	Mux	IP Address	Status
PVC0	Yes	8	35	RFC 1483	LLC	-	N/A
PVC1	Yes	8	40	RFC 1483	LLC	-	N/A
PVC2	Yes	8	50	RFC 1483	LLC	-	N/A
PVC3	Yes	0	33	RFC 1483	LLC	-	N/A
PVC4	Yes	0	50	RFC 1483	LLC	-	N/A
PVC5	Yes	8	48	RFC 1483	LLC	-	N/A
PVC6	Yes	0	38	RFC 1483	LLC	-	N/A
PVC7	-	-	-	-	-	-	-

Done Internet 100%

2. Grupiranje portova

Vezivanje konekcija i fizičkih LAN portova vrši se putem grupiranja portova na sljedeći način:

Kliknuti na link Advance Setup, VLAN.

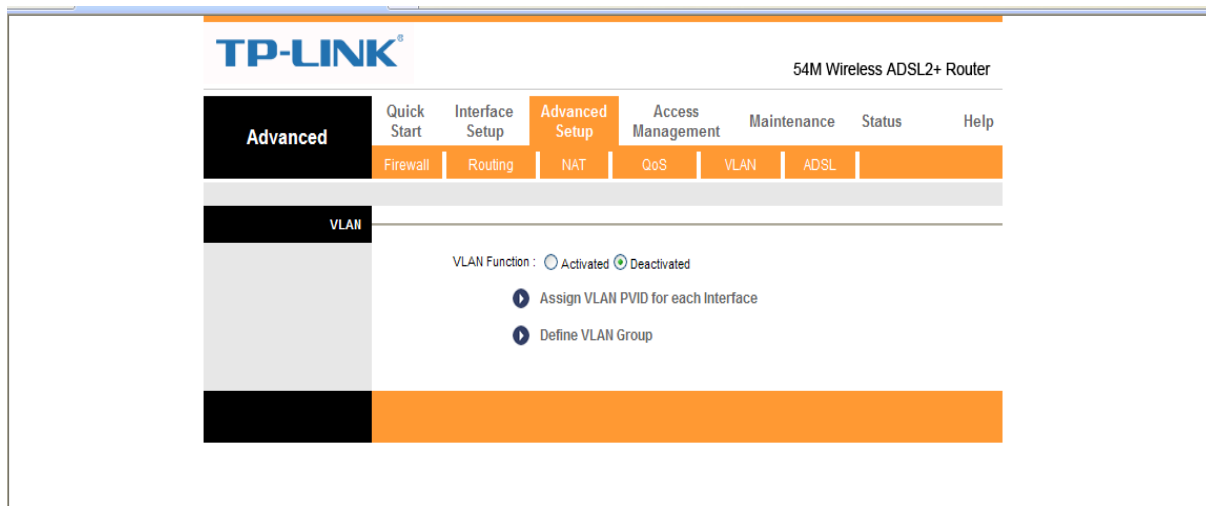

Kliknuti na VLAN Function: Activated

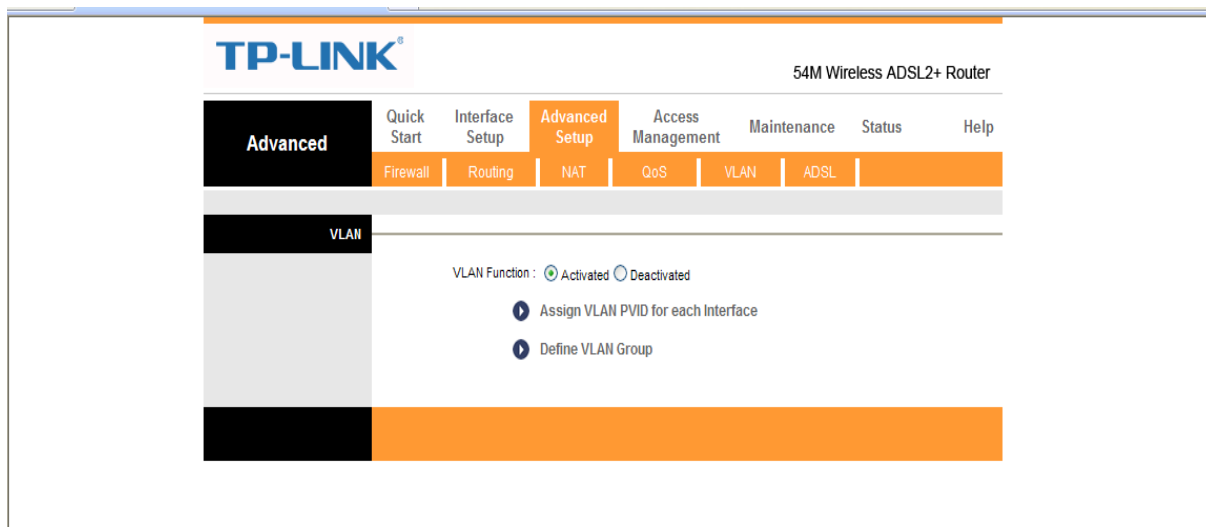

Kliknuti na „Assign VLAN PVID for each Interface“ i kreirati VLAN PVID grupe kao na slici:

TP-LINK® 54M Wireless ADSL2+ Router

Advanced | Quick Start | Interface Setup | **Advanced Setup** | Access Management | Maintenance | Status | Help

Firewall | Routing | NAT | QoS | VLAN | ADSL

PVID Assign

ATM VC #0 : PVID

VC #1 : PVID

VC #2 : PVID

VC #3 : PVID

VC #4 : PVID

VC #5 : PVID

VC #6 : PVID

VC #7 : PVID

Ethernet Port #1 : PVID

Port #2 : PVID

Port #3 : PVID

Port #4 : PVID

Wireless LAN : PVID

Spasiti konfiguraciju sa SAVE i kliknuti na NEXT:

Otvora se opcija za definisanje VLAN grupa.

TP-LINK® 54M Wireless ADSL2+ Router

Advanced | Quick Start | Interface Setup | **Advanced Setup** | Access Management | Maintenance | Status | Help

Firewall | Routing | NAT | QoS | VLAN | ADSL

VLAN Group Setting

VLAN Index:

Active: Yes No

VLAN ID: (Decimal)

Tagged:

ATM VCs:

Port #	<input checked="" type="checkbox"/>	<input checked="" type="checkbox"/>	<input checked="" type="checkbox"/>	<input checked="" type="checkbox"/>	<input checked="" type="checkbox"/>	<input checked="" type="checkbox"/>	<input checked="" type="checkbox"/>
	0	1	2	3	4	5	6 7

Ethernet: Port #

	1	2	3	4
--	---	---	---	---

Wireless LAN:

Tagged:

Port #:

VLAN Group Summary

Group	Active	ID	VLAN Group Ports	VLAN Tagged Ports
1	Yes	1	e1,e2,e3,e4,p0,p1,p2,p3,p4,p5,p6,p7	

p.pvc, e.ethernet, and w.wlan

U VLAN Index grupi 1 prvo moramo od-selektovati PVC veze (**ATM VCs 1,2,3,4,5,6,7**) i **Ethernet** portove **2,3** koji ne pripadaju toj grupi, na način kao na slici: Kliknuti na SAVE.

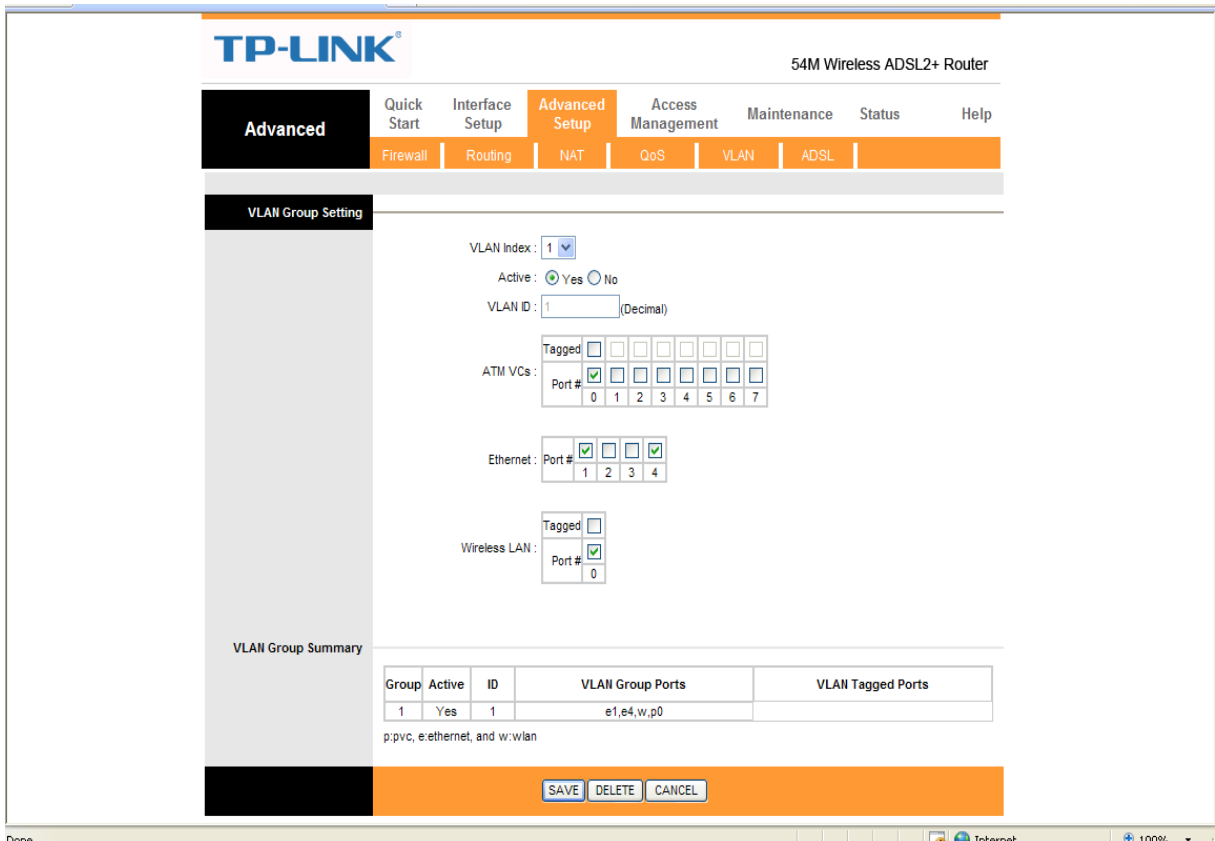

Zatim kreiramo **VLAN Index** grupu 2 u kojoj će se nalaziti PVC1 i pripadajući port LAN2 na sljedeći način:

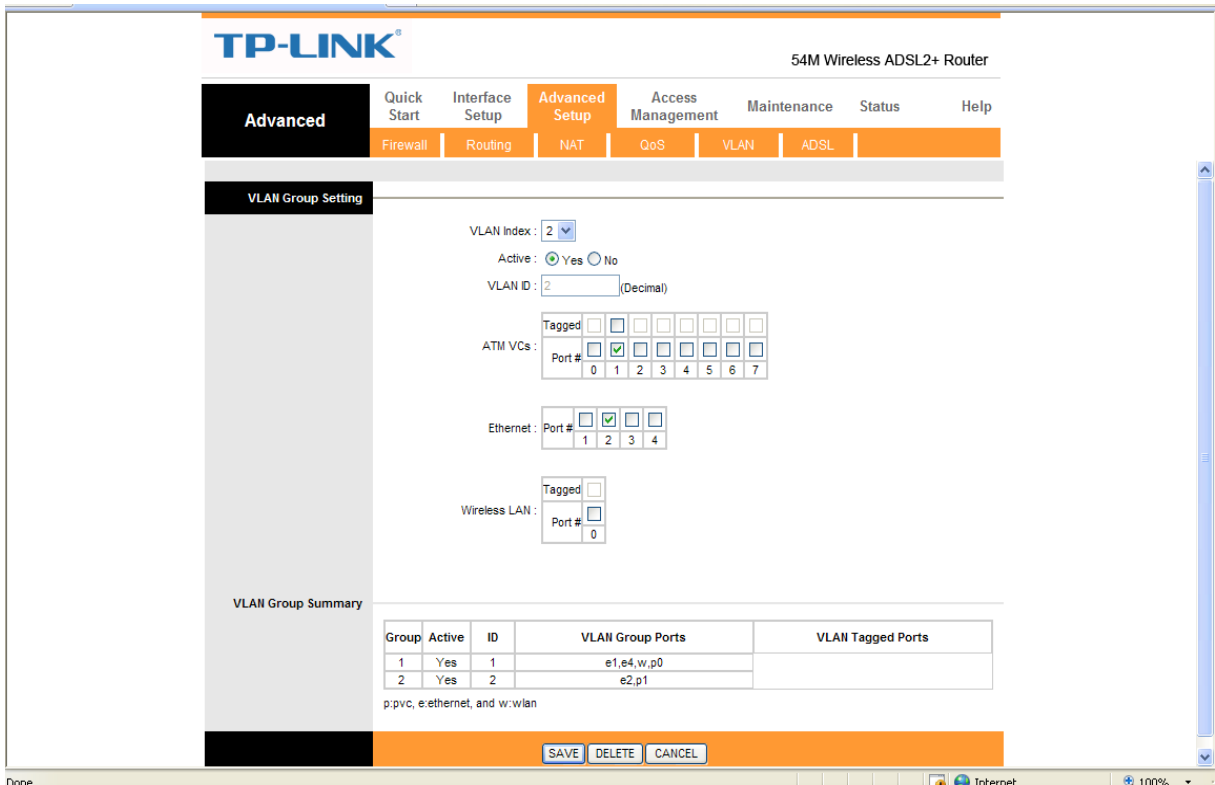

Odabrali VLAN index 2, Active: YES, ATM VCs: označiti 1, Ethernet: označiti 2 i na kraju kliknuti SAVE.

Isto uraditi i za preostali PVC2:

Odabrati VLAN index 3, Active: YES, ATM VCs: označiti 2, Ethernet: označiti 3 i na kraju kliknuti SAVE.

- VLAN Index: 3
- Active: Yes No
- VLAN ID: 3 (Decimal)
- ATM VCs: A grid of checkboxes for ports 0-7. Port 2 is checked.
- Ethernet: A grid of checkboxes for ports 1-4. Port 3 is checked.
- Wireless LAN: A grid of checkboxes for port 0. No checkboxes are checked.

Below the configuration options is a "VLAN Group Summary" table:

Group	Active	ID	VLAN Group Ports	VLAN Tagged Ports
1	Yes	1	e1,e4,w,p0	
2	Yes	2	e2,p1	
3	Yes	3	e3,p2	

At the bottom of the page, there are three buttons: SAVE, DELETE, and CANCEL.

Na ovaj način konfigurisali smo VLAN grupiranje gdje su servisni vpi/vci parametri pridruženi LAN portovima na sljedeći način:

LAN1 i LAN4 Internet i pristup modemu.

LAN2 MojaTV STB1

LAN3 MojaTV STB2

Na kraju povezati servisne uređaje kao na slici i probati servise.

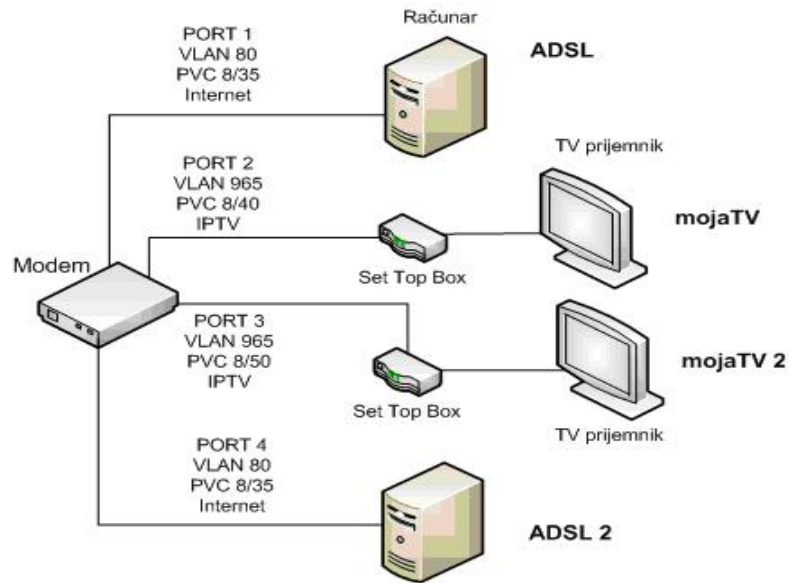

Princip spajanja terminalne opreme na strani korisnika za uslugu mojaTV Net

3. Promjena password-a

Na kraju potrebno je promijeniti password na način Maintenance-Administration, Username je admin, New password ukucati novi password i još jednom ga potvrditi na Confirm Password:

Na kraju uraditi Save.